AI

Gemini Update You Can't Miss: Temporary Chats & Data Security

By admin

AUG 28, 2025 #AI tool, #Artificial Intelligence, #gemini, #google update

Gemini Update

Table of Contents

0.1. Ability to Learn From Your Old Chats
0.2. Temporary Chats: One-time Use
0.3. More Control over Data
0.4. Advanced Reasoning with Gemini 2.5 Deep Think
0.5. Productivity Planner Gem and Google Workspace Integration
0.6. Upload Your Code Repository for Revolutionary Developer Support
0.7. Enhance Image Editing using Gemini 2.5 Gemini 2.5 Flash Image Model
0.8. Special Access for Students
0.9. Conclusion
1. FAQs
1.0.1. 1. What is Google Gemini Deep Think's feature?
1.0.2. 2. Temporary Chats: what are they?
1.0.3. 3. What does Gemini do to personalize your conversations?
1.0.4. 4. What are the effects of a new setting called "Keep Activity?" on my data?
1.0.5. 5. Is Gemini compatible with Google's other services?
1.0.6. 6. Do you have any limits on uploading code or files to Gemini's repository?
1.0.7. 7. Which users can have access to the Gemini 2.5 PRO and Productivity Planner Gem advanced features?
1.0.8. 8. What is Gemini's policy on privacy?

Google has announced Gemini update. Now, new features have been added to the Gemini app that make it more personal and tailored to your needs than ever before. Along with this, users have also been given more control over their data.

Ability to Learn From Your Old Chats

The Gemini app can now learn from your past conversations to understand your preferences. This gives you more personalized answers. This feature ensures that Gemini doesn't just answer one question. Instead, it understands you better and speaks to you according to your interests. With this new feature, Gemini remembers important details and preferences from your conversations when you keep your old chat settings turned on.

For example, if you've previously talked to Gemini about your favorite comic book characters, then when you ask him about a theme for your birthday party, he might suggest a theme based on your favorite character. Similarly, if you've discussed ideas for a YouTube channel on Japanese culture, Gemini might also suggest new video ideas based on your interests. This Gemini update is gradually rolling out worldwide and will be available in more countries soon.

Temporary Chats: One-time Use

Sometimes you want to have a short, quick conversation with Gemini that won't affect future chats. A new Gemini update called Temporary Chats is here to help. These chats won't appear in your conversation history, nor will they be used to personalize your Gemini experience or train Google's AI models. These chats are only saved for 72 hours. So that we can respond to you and take action on any feedback you might have.

More Control over Data

Google is constantly working to give its users more control over their data. In this regard, there have also been changes to the way you uploads to the Gemini app, such as files and photos, are handled. Now your 'Gemini Apps Activity' setting is being renamed to 'Keep Activity'. When this setting is on, some of your uploads can be used to improve Google services. If you don't want this, you can turn off this setting or use temporary chats.

Google says that gaining user trust is only possible through transparency and control. That's why the company has given users more options to keep their data safe. Which they can change at any time. For more details and information, users can visit the Gemini Apps Privacy Hub.

With new features like these, Gemini aims to become a more efficient and reliable assistant in users' everyday lives. It is improving every aspect, from chats to privacy settings, to improve the user experience.

Advanced Reasoning with Gemini 2.5 Deep Think

Gemini 2025 includes its most powerful reasoning mode yet, Gemini 2.5 Deep Think. Deep Think is available to Google AI Ultra Subscribers and allows Gemini to simultaneously generate several streams of thoughts, which supports tasks such as scientific research, debugging code, or strategic planning.

The advanced model is a reflection of Google's dedication to improving Gemini AI advanced reason mode in order to provide more insightful and productive interactions.

Productivity Planner Gem and Google Workspace Integration

Productivity Planner GEM is another great addition. This new gem works with Google Workspace's apps such as Gmail, Calendar and Drive. Gemini can help users stay on top of their workflows by organizing tasks, recommending items to take action, and summarizing emails.

Google Workspace for Business/Education, Google AI Pro subscribers and Google AI Ultra users can benefit from this new feature that helps you stay organized.

Upload Your Code Repository for Revolutionary Developer Support

Developers now have the ability to upload their entire codes directly into Gemini Advanced, up to 1,000 file or folder with a size of 100MB. This allows Gemini analyse the complete environment for complete understanding of code, troubleshooting and update help.

This innovative capability highlights Gemini's growing function in the field of AI-assisted programming which makes it an indispensable tool for programmer that use Google One AI Premium Plan. Google One AI Premium Plan.

Enhance Image Editing using Gemini 2.5 Gemini 2.5 Flash Image Model

Google has also updated Gemini's image editing features using its Gemini 2.5 Gemini 2.5 image model. This allows users to alter their clothes, mix photos or change the look of images quickly. This update brings Gemini closer to becoming an incredibly versatile virtual AI assistance to help with creative ideas.

Special Access for Students

In recognition of the value of providing the education of students, Google offers Gemini for students with users with free access to Google AI Pro for an all-year period. The subscription provides unlimited chats, uploads of images for quiz-making, as well as access to advanced models such as Deep Think and Gemini 2.5 Pro to help students maximize their learning capabilities.

The Gemini app is packed with revolutionary features ranging from individualization via chat-based training, temporary chats that offer enhanced security, powerful reasoning models and even collaboration with workspaces and the ability to code-the Gemini app is growing into an intelligent trustworthy, safe and reliable aid for people around the world. Keep an eye on this for more updates as Google pursues its goal to create Gemini the best AI assistant in your daily routine.

Conclusion

Gemini AI updates 2025 bring powerful new features for your digital assistant to help make it more personal, efficient and secure. Google's latest Gemini launch prioritizes trust, user experience, and innovation. Gemini evolves into a powerful AI tool for every day tasks. With new features like **Productivity Planner Gem** or developer-friendly tools, such as **uploading code to a repository**. Google's efforts to build an assistant capable of understanding and adapting to user preferences while protecting privacy are exemplified by these features. Gemini is expanding globally. As a result, users will be able to expect more intelligent, safe, and useful AI interactions.

For the latest news and information, visit the official Gemini Apps Private Hub. Gemini, the leader in AI assistants, is leading this revolution.

FAQs

1. What is Google Gemini Deep Think's feature?

Gemini Deep Think enables Google AI to create parallel streams of thoughts and allow it to work longer. It excels when it comes to complex tasks including scientific research. Google AI Ultra Subscribers have access to this feature.

2. Temporary Chats: what are they?

A: Temporary conversations are ones-time only chats that do not show in your chat history. Google AI is not trained or used to personalize the experience.

3. What does Gemini do to personalize your conversations?

Gemini is able to identify your preferences by analyzing your chat history (if your old chat settings remain on). This allows Gemini to respond with more tailored responses.

4. What are the effects of a new setting called "Keep Activity?" on my data?

If you choose to keep your activity, Google can use it for improving its service. This setting can be turned off if data is not to be used, or you may choose to use Temporary Chats to store conversations that aren't to remain.

5. Is Gemini compatible with Google's other services?

The Productivity Planner Gemini is integrated with Google Workspace tools like Gmail Calendar Drive. It helps organize workflows and tasks.

6. Do you have any limits on uploading code or files to Gemini's repository?

A: Yes. Gemini Advanced users have the ability to upload repositories containing up to 1,000 documents or 100MB for context-aware, comprehensive assistance.

7. Which users can have access to the Gemini 2.5 PRO and Productivity Planner Gem advanced features?

Google Workspace Business and Education and Google AI Pro and Ultra customers are also eligible to use the features.

8. What is Gemini's policy on privacy?

Google Gemini Apps' Privacy Hub offers you detailed information, including control over privacy settings.

GPT-5 Is Here – Welcome to the Next Age of AI »

By admin

Related Post

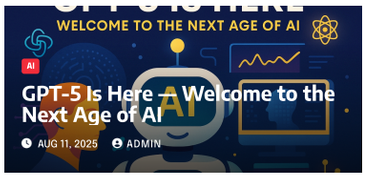

AI

GPT-5 Is Here — Welcome to the Next Age of AI

AUG 11, 2025 ADMIN

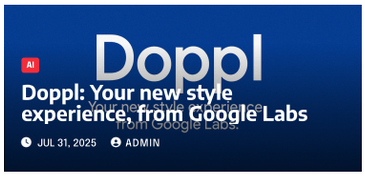

AI

Doppl: Your new style experience, from Google Labs

JUL 31, 2025 ADMIN

AI

How are Perplexity AI Engineers Using AI coding Tools?

JUL 26, 2025 ADMIN

Leave a Reply

Your email address will not be published. Required fields are marked *

Comment *

Name *

Email *

Website

Save my name, email, and website in this browser for the next time I comment.

Post Comment

You missed

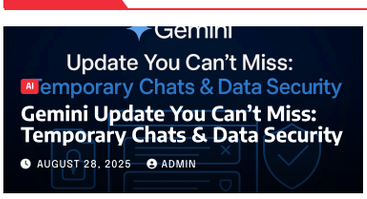

AI

Gemini Update You Can't Miss: Temporary Chats & Data Security

AUGUST 28, 2025 ADMIN

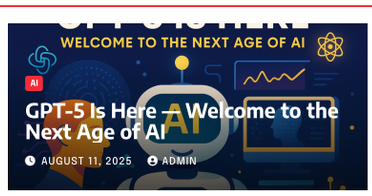

AI

GPT-5 Is Here — Welcome to the Next Age of AI

AUGUST 11, 2025 ADMIN

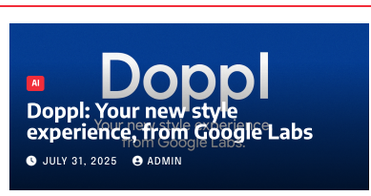

AI

Doppl: Your new style experience, from Google Labs

JULY 31, 2025 ADMIN

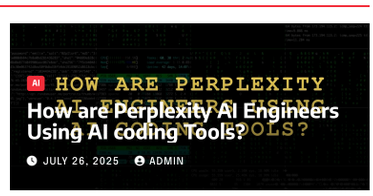

AI

How are Perplexity AI Engineers Using AI coding Tools?

JULY 26, 2025 ADMIN